FGM

No. 3 | October 2014 | FORGUYSMAG.COM

For Guys Mag 100% AUTHENTIC For Guys Mag 100%

COVER GIRL

Shani p.18

Hollywood

+

10 Featured Models

12 Hot NEW Girls

Music File

C AVERAGE

A Gentleman For The New Millennium

WHAT THE FUCK Would Jesus Do?

POKER JUST GOT DEALT
A NEW PARTNERSHIP

For the latest visit:
WPTDEEPSTACKS.COM

WPTDeepStacks

WPTDS

WPTDeepStacks

© 2014 WPT Enterprises Inc.

The Back Room

Publisher
Karim Rahemtulla

Editor In Chief
Karim Rahemtulla

Chief Photographer
Anthony Randall

Head Writer
Luke Krom

Music Critic
Luke Krom

Graphic Designer
Raya Tkachenko

Contributing Photographers
Anthony Randall
Katie Cotton
Chris Martin
Robert Deak
Hayley Hruska
Jesse Flores
Kris Josef
Richard Dukeshire
Ruben Marin
Midcoast Glamour
Pablo B
Wlliam Gately
Harvey Elkins
Phil Bailey
Alexia Lombard

Contribution Make Up And Hair Artists
Kate Cotton
Kendra Spencer

Models
Shani Hollywood
Brittany Guilfoyle
Carissa Lynn
Corttanie Hambrick
Emily Tarrant
Isabelle Leigh
Julie Barbie
Keerye Dee
Leily Figueora
Meghan Leopard
Robynne Eaton
Ally Nicole
Jacqui Childs
Kaitlynn Anderson
Kristin Dalziel
Lisa Marie
Mandy Lynn
Mindy Ann
Samantha Errico
Sophie Burnside
Stephanie Lusk
Tygeria Drayton
Whitney Cole Scheefer

Advertising And Submissions
FGM@forguysmag.com

Editor's Letter

Here we are at our third issue. With twenty-three models and fifteen photographers this is our biggest publication to date. As our distribution continues to grow our brand is beginning to attract international attention. In the coming months we will be releasing Special Editions in the Swimwear, Fitness and Topless genres. Look out for those. So, models and photographers start your engines and send in your submissions.

We have a change in The Back Room with Raya Tkachenko taking over the Graphic Design position. Raya has facilitated the redesign of the magazine and will be involved in the evolution of all our publications. I would like to thank her for taking over mid-stream and burning the midnight oil to get the issue out on time.

Our Chief Photographer, Anthony Randall, has outdone himself once again with beautiful shoots of three features, including the Cover Model and four teasers. Our Cover Model for October is the internationally published and all around super-girl, Shani Hollywood. To say it has been a pleasure working with her would be a grand understatement. Look out for more of Shani in upcoming issues.

Joining Anthony is an A-List of photographers that would be the envy of any magazine editor. Kudos to them, their models and the fantastic images they have produced.

Luke Krom is back with another spicy read and music review that, as usual, pushes the limits of anything resembling etiquette. A fan favorite and ours too.

I would like to thank the team behind the efforts to successfully get us on the Google Play platform. Download the Magzter Android app and look for us.

Once again, I would like thank our loyal customers and our fast growing social fan base.

Enjoy and remember to contact us with your ideas and submissions.

Karim Rahemtulla

FGM

CONTENTS

03 | October 2014

Featured Models

Brittany Guilfoyle 9
Candice Elizabeth 14
Shani Hollywood 20
Carissa Lynn 30
Corttanie Hambrick 39
Emily Tarrant 45
Isabelle Leigh 51
Julie Barbie 56
Kerrye Dee 62
Leily Figueroa 70
Meghan Leopard 74
Robynne Eaton 82

20
Shani
Hollywood

39
Corttanie
Hambrick

Robynne Eaton
82

New Girls

Mandy Lynn 7
Kristin Dalziel 29
Lisa Marie 36
Sophie Burnside 37
Kaitlynn Anderson 43
Tygeria Drayton 49
Whitney Cole Scheefer 81
Mindy Ann 89
Jacqui Childs 91
Samantha Errico 92
Stephanie Lusk 93
Ally Nicole 98

A Gentleman For The New Millennium

What The Fuck Would Jesus Do? 68

Music File

C Average 94

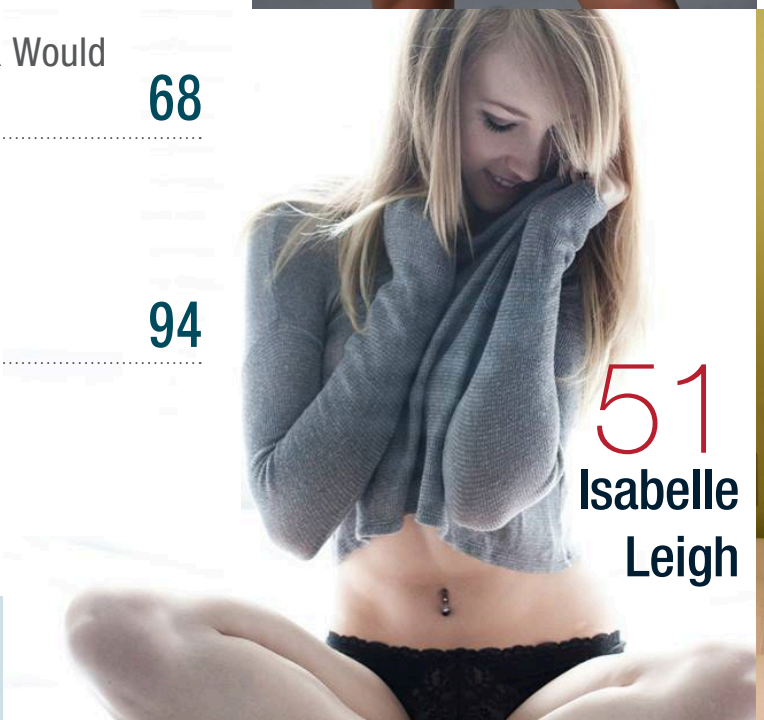

AR
DEFINING
GLAMOUR.
Anthony Randall Photography
Capturing the beauty within.
AR
STUDIO:
30 Wells Crescent
Brooklin, ON
Canada L1M 1C7
STUDIO / LOCATION BOOKINGS:
Tel: 905.903.3170
Email: arandallphotography@hotmail.com
SOCIAL MEDIA:
www.facebook.com/ARandallPhotography
AR Anthony Randall Photography

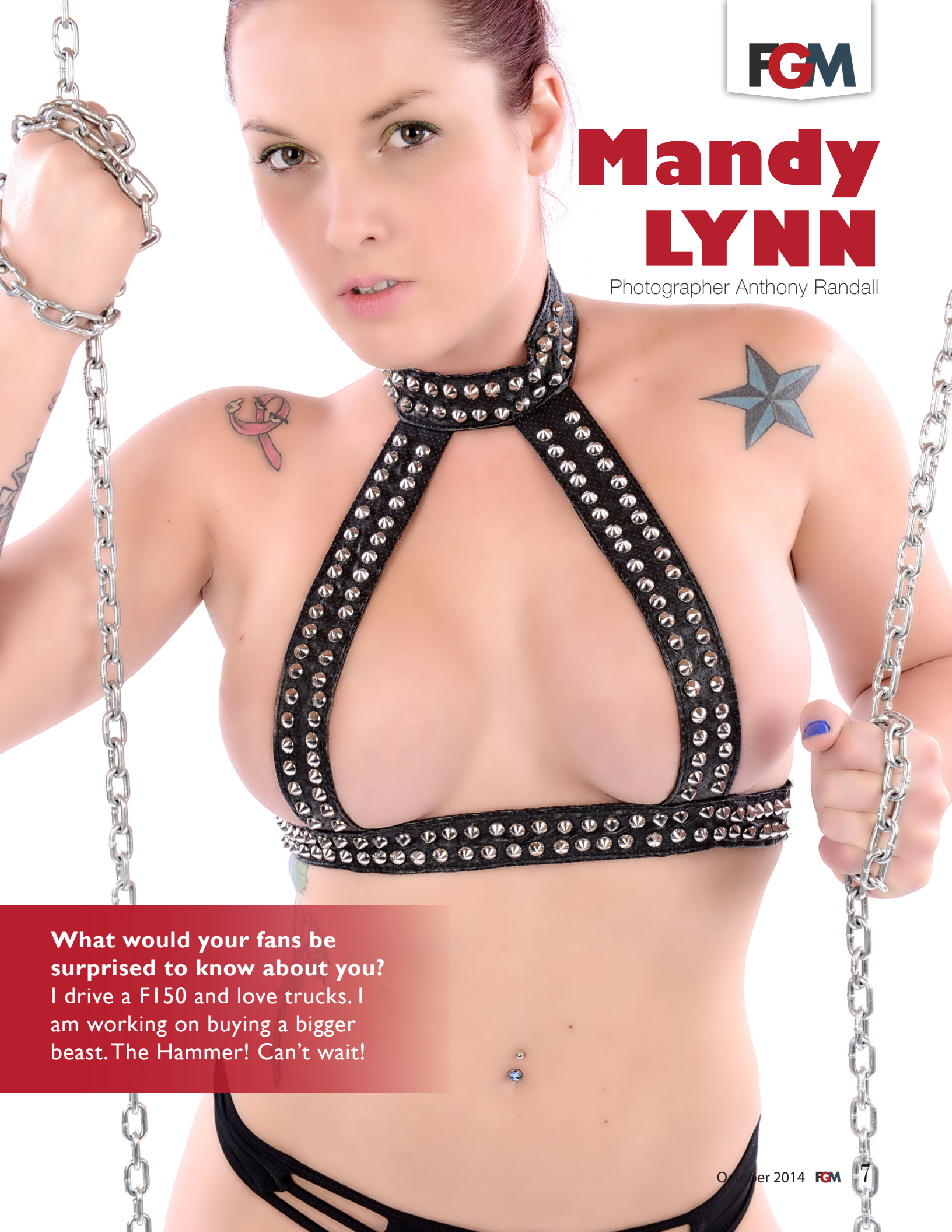

Mandy LYNN

Photographer Anthony Randall

What would your fans be surprised to know about you?
I drive a F150 and love trucks. I am working on buying a bigger beast. The Hammer! Can't wait!

Hometown:
Spartanburg, SC
Height:
5’7”
Weight:
170lbs
Measurements:
45-30-40
Profession:
Model

Brittany Guilfoyle

Photographer Katie Cotton

Born in New Jersey & raised in South Carolina Brittany, has been published in six magazines in the UK and US and is a featured website model. Armed with a Bachelor's Degree in Mass Communications she is in negotiations with major clothing designers to further her exploding career!

What qualities drive you wild in a man?

Muscles, intelligence, humor, romantic, hard worker, tall

What's one thing you think all men should know?

How to be a gentleman

What do you feel most comfortable wearing?
Nothing (I hate panties)

What's your favorite sport?
NFL Football
What team?
New England Patriots. GO PATS!
Who's your favorite actor?
Tom Hanks
What's your favorite song?
Maybe Tomorrow – Stereophonics
Who's your favorite artist?
Lifehouse
Do you have any piercings or tattoos? How many and where?
9 piercings: 1 helix, 6 earlobes, 1 nose, 1 monroe (lip) – 6 tattoos: all on right foot
What's your idea of the perfect date?
Anything that's fun and not typical – sporting event, hanging out at the beach, and anything that involves dessert!

On an average Saturday night, what are you doing?
Cuddled up on the couch watching movies or having some casual drinks out
Which physical feature do you most often get complimented on?
My eyes
How did you get started modeling?
I took professional boudoir photos for my now ex-boyfriend's Christmas present in 2012, got great feedback, and I enjoyed it so much that I pursued it
Who is your favorite model?
I think Aishwarya Rai is drop-dead gorgeous

How do we win your heart?

Doing sweet and spontaneous things for us without being asked!

Do you have a favorite behind-the-scenes story from a photo shoot?

I did an underwater photo shoot and the photos look so peaceful and calm, but it was the hardest shoot I've ever done. I had to keep my eyes open, hold my breath without holding my nose, blow bubbles out of my mouth, pose gracefully, and keep myself from floating to the surface all at the same time. I swallowed so much water!

What would your fans be surprised to know about you?

I lost 100 pounds to pursue my dream of modeling

Candice Elizabeth

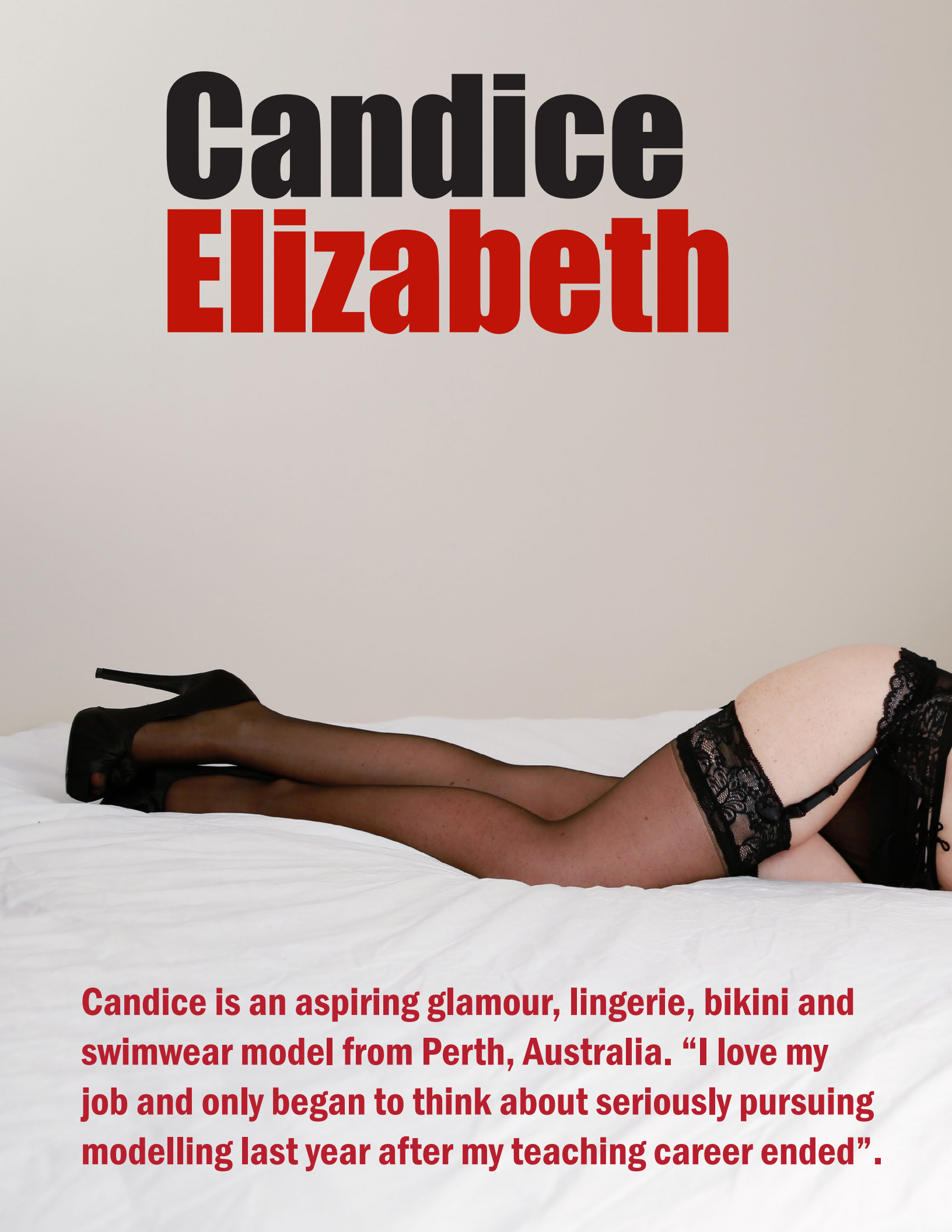

Candice is an aspiring glamour, lingerie, bikini and swimwear model from Perth, Australia. “I love my job and only began to think about seriously pursuing modelling last year after my teaching career ended”.

Hometown:
Perth, Western Australia
Height:
5’ 4”
Weight:
116lbs
Measurements:
34-24-34
Profession:
Administration worker
and Skimpy Waitress
Relationship Status:
Single and loving it!

Pigsfotos

What was your first job?

I worked at a ribs and pizza store and ate way too much cheap pizza, ribs and pasta!! Pretty sure 80% of my wages went back into the store through me buying food haha

What's your favorite sport?
…Is shopping a sport?
What team?
The team that has the best sales!
What's your favorite movie?
The Notebook – I'm such a girl!
Who's your favorite actor?
Actor would be Ryan Gosling and Actress would be Emma Stone.
What's your favorite song?
Hmm depends on my mood! I love anything Boyz II Men though!
Who's your favorite artist?
Music artist? Probably Boyz II Men. My musical taste is daggy as hell! On the flipside I love 36 Crazyfists – an amazing metal band.
Do you have any piercings or tattoos? How many and where?
I do! I have my ears pierced twice and my belly button. I've got three tatts – a dragon on my back, my star sign (Pisces) on my hip and a sparrow on my chest.
What's the most memorable pick up line you've ever heard?
I don't know if you could class it as a pick-up line but: "Can I touch your hair? Just one quick stroke?" Then the guy proceeded to follow me around the nightclub (I was doing Promo Work at the time) trying to touch (and sniff!) my hair. Yeah slightly creepy.
What's the most unusual place you've ever hooked up?
In a lake in the middle of the day with a tour group around us. Or 30 metres in the air on a rooftop walk in pitch black, hearing people walking around on the ground below!
What's one thing you think all men should know?
How to read a woman's thoughts! Honestly though, I think all men should know that women are just as interested in sex as they are – they just need to be aware that it takes more than a 'how bout it hunny?' to get us in the mood! Women want to be seduced so put in the effort and the reward will be worth it!
What qualities drive you wild in a man?
Confidence, intelligence, a wacky sense of humour, quick-witted, sexually adventurous, open-minded, tolerant and having that 'hot geek' look works for me too!
How do we win your heart?
Give me an all-over body massage, cook me a mean roast lamb dinner, watch The Notebook with me and shed a tear or two then "take me to bed or lose me forever!" (If you got that that was a Top Gun reference, then that will also help win me over!)
On an average Saturday night, what are you doing?
If I'm not working (I do bar work as a skimpy waitress, which means that I swan about in pubs in my underwear) then I might be hanging out the swinger's club (the crowd there is much more friendly and I don't have to worry about getting my boobs grabbed – or if they want to, then they'll ask nicely first haha) or going out dancing having a few drinks. On the flip side, I might also be curled up on the couch sipping on a hot chocolate with chocolate liquer in it (yum!) and watching movies or a TV show.
If you could go on a date with one person, dead or alive, who would it be?
Miranda Kerr. I'd pick her brain over modelling, and probably just sit there staring at her. Plus I remember an article coming out a while ago about her being bisexual (or bi-curious I can't remember which), so I'd also try and steal a kiss at the end of the night ;)
Which physical feature do you most often get complimented on?
Depending on whether it's a male or female it would be my boobs, hair or eyes. Women tend to compliment my boobs most and I've even had random women just motorboat me in clubs or ask if they can feel them in the bathroom haha. Men tend to compliment my eyes or hair first…

When do you feel sexiest?

When I have my hair and makeup done for photoshoots and get to wear sexy outfits and pose in front of the camera. Or when i go out after a shoot with my hair and makeup done and slip into a sexy dress and heels.

then when they're feeling more bold depending on how I receive that, they'll compliment my boobs!

What do you feel most comfortable wearing?
Comfortable? Track pants and a singlet top with Ugg boots! Comfortable as in what makes me feel sexy and confident when i'm out – a tight fitting dress that shows off my cleavage and clings to my curves.

How did you get started modeling?
I was a drama major at university so I got into acting and wanted to get some interesting character shots for my portfolio. I found out that I loved being in front of the camera! After I changed careers and was no longer working with children I decided to give it a proper shot – my older sister was always telling me that I should be in men's mags so she really encouraged me to start looking online and it just went on from there!

Who is your favorite model?
Candice Swanpoel or Miranda Kerr. Sexy Aussie women that are just drop-dead gorgeous and really seem to embody the laidback friendly attitude that Australians (and models) should have.

Do you have a favorite behind-the-scenes story from a photo shoot?

I was doing a shoot on the beach and was totally starkers as we were doing implied nude (where you're naked but you strategically hide the fun bits!). We were behind this little rock wall, however I could see out to the water and it was early in the morning on a beautiful clear day so there was a lot of rowers on the water. Everytime I saw one coming I had to roll back towards the wall to hide, but a few went back and forth more than once, so i'm pretty sure they copped an eye full! Hahaha! I've also had people stop and stare on photoshoots. The makeup artist and photographer were calling me Emma Stone so i'm pretty sure they thought they were seeing someone famous!

Aside from modeling, what are you focusing on these days?

Modeling is easy my greatest focus right now, but I also have a full-time job and am writing a novel so when I have spare time, that's what I like to do. I'm also focusing on maintaining my fitness as it's cold and dreary here at the moment here in Australia so my motivation is at all all-time low! My hot chocolates on the couch don't help either haha

What would your fans be surprised to know about you?

I used to be a high-school teacher and as a part of my university degree I spent two years studying Spanish (although i'm very rusty now!). I'm also one of six children (a regular Brady Bunch with 3 boys and 3 girls – I'm Jan, the forgotten middle child haha). People also seem surprised (disbelieving more like it!) when they find out that my hair and boobs are both all natural!

What's your idea of the perfect date?

Get all dressed up to head out for a delicious dinner so we have some energy food for when we head home to the bedroom! Being able to sleep in and snuggle the next day would be perfect too.

Shani Hollywood

Photographer Anthony Randall
Makeup & hair Kendra Spencer

Hometown: Toronto
Height: 5’5”
Weight: 120 lbs.
Measurements: 34-27-36
Profession: Model and Property Manager
Relationship Status: Single

A bubbly, Canadian, blonde from Toronto, Shani, is an internationally published model and a property manager with an advanced diploma in Fashion Business.

What's your favorite sport?
Hockey
What team?
Pittsburgh Penguins
What's your favorite movie?
Fear and Loathing in Las Vegas
Who's your favorite actor?
Jim Carrey/Johnny Depp
What's your favorite song?
Don't Stop Believin'- Journey

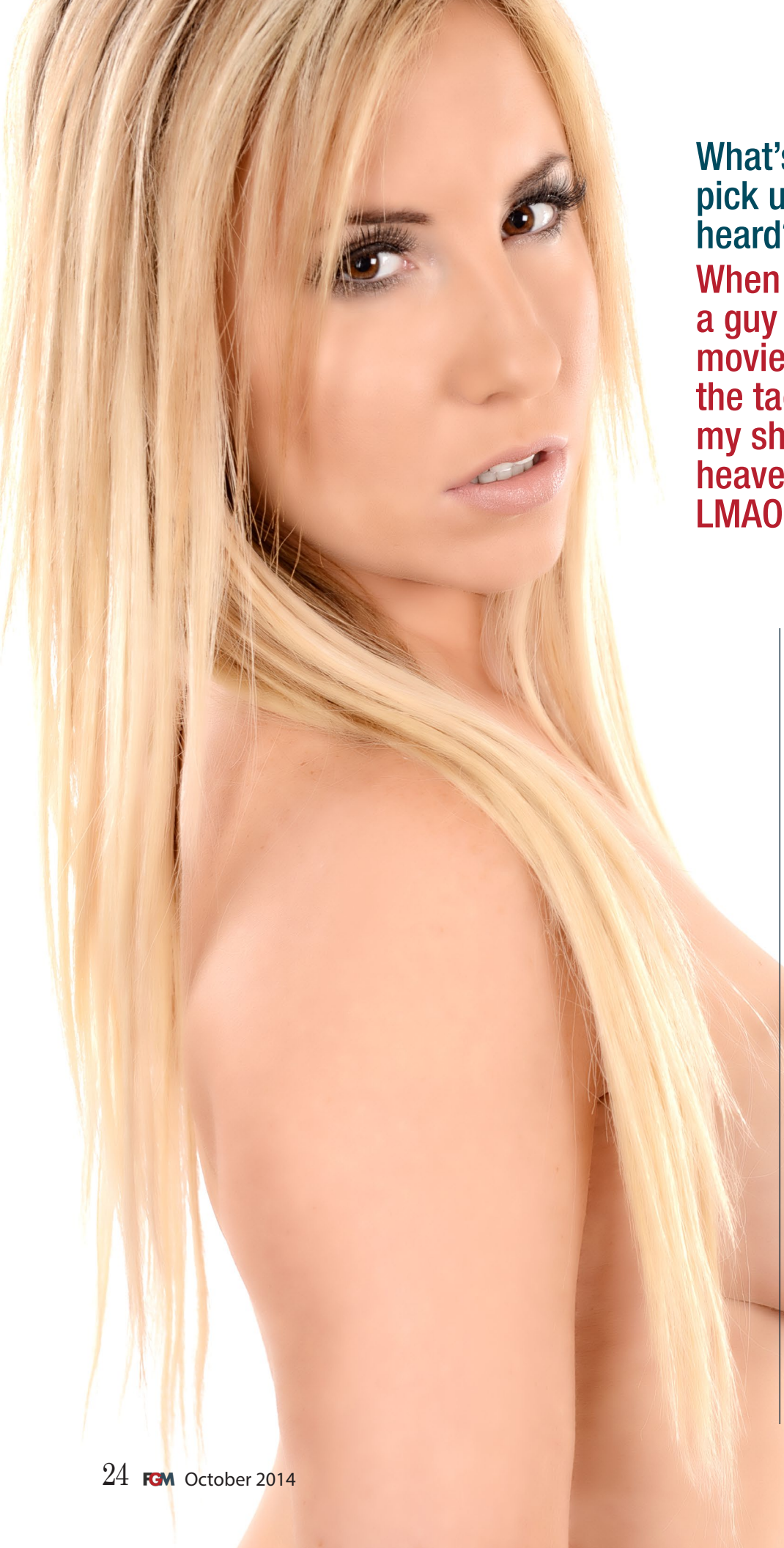

What's the most memorable pick up line you've ever heard?

When I was in high school, a guy came up to me at the movie theatre and lifted the tag out of the back of my shirt. He said "made in heaven, just as I presumed." LMAO

Who's your favorite artist?
Backstreet Boys

What was your first job?
Summer Camp Counselor

Do you have any piercings or tattoos? How many and where?
Yes, I have 8 piercings (3 in each ear lobe, 1 cartilage & my belly button) & I have 2 tattoos (a multi-colored mushroom on my lower back & a diamond behind my left ear)

What's the most unusual place you've ever hooked up?
In my friend's backyard

What's one thing you think all men should know?
Women deserve to be treated with respect

What qualities drive you wild in a man?
Confidence, athleticism & a square jaw

What's your idea of the perfect date?
A night out on the town, sushi and cuddling up with a great comedy/horror flick

How do we win your heart?

By being wild, caring, lovable, daring, honest & sweet :)

On an average Saturday night, what are you doing?
Hanging out with friends

If you could go on a date with one person, dead or alive, who would it be?
Brian Littrell from BSB

Which physical feature do you most often get complimented on?
My eyes

What do you feel most comfortable wearing?
Pj's & sweats :p

When do you feel sexiest?
Au natural

How did you get started modeling?
A friend of mine asked me to shoot & once the images were released, others asked me to model. Everything fell perfectly into place :)

Who is your favorite model?
Marisa Miller

Do you have a favorite behind-the-scenes story from a photo shoot?
I enjoy every shoot I do. I love morphing into different personas and goofing around on set!

Aside from modeling, what are you focusing on these days?
Managing properties/getting my real estate license

What would your fans be surprised to know about you?

That I was a vegetarian for 10+ years

Integrated Lab Technologies PRESENTS

the

I am FIERCE Physique

Beauty & THE BEAST BATTLE

** Including the Fierce Fun Fashion Event

December 6, 2014

Special Performances and Guest Speakers for the
Love Yourself Charity Event supporting Cancer Research

$7500 Total Athlete Endorsements

Competition Categories are
Belle Bikini, Fierce Figure,
Fierce Physique, Beast Bodybuilding,
Fierce Fashion -open to all and full figure,

Information Registration info
http://fiercephysique.com/events/

Infinity Park Ballroom . 4400 E Kentucky Ave Glendale, CO 80246

Kristin DALZIEL

Photographer Pablo B

What qualities drive you wild in a man?
Sense of adventure and sense of humour.

Hometown: Hamilton, Canada
Height: 5’6
Weight: 110lbs
Profession: Waitress
Relationship Status: Single

Carissa Lynn

Photographer Anthony Randall

Carissa hails from Hamilton, Canada. This green eyed beauty's favourite things to do are working out, walk her dogs and spend quality time with the family. She first got into modelling when she was only 10 years old. "I would like to thank FGM magazine for having awesome people working for you and for helping my dreams come true!"

What's your favorite sport? What team?
Football Dallas Cowboys
What's your favorite movie?
American History X
Who's your favorite actor?
Ryan Gosling
Who's your favorite artist?
The Weekend
Do you have any piercings or tattoos? How many and where?
Lots! 7 Tattoos & 7 Piercings, all over! ;)
What's the most unusual place you've ever hooked up?
On a hammock

What was your first job?
Dog Grooming

What qualities drive you wild in a man?
Honesty, Loyalty & communication

How do we win your heart?
Chocolate

What's the most memorable pick up line you've ever heard?
"Ive got skittles in my mouth, wanna taste the rainbow"

If you could go on a date with one person, dead or alive, who would it be?
Bob Marley

Aside from modeling, what are you focusing on these days?
Working out, finding the career that best suits me and taking care of my family

Which physical feature do you most often get complimented on?
My eyes

When do you feel sexiest?
The morning after a nice tan on the beach & right after a hot shower!

How did you get started modeling?
When I was 10 years old I used to model for clothing stores in my hometown mall

Who is your favorite model?
Tyra Banks

What's your idea of the perfect date?
Going to a street fair and dancing in the middle of the streets to the music around you

On an average Saturday night, what are you doing?

Working, hanging out with my family & working out.

What do you feel most comfortable wearing?

Nothing!

What's one thing you think all men should know?

How to protect a woman :)

What would your fans be surprised to know about you?

I danced for 6 years ! jazz & hiphop!

Lisa MARIE

Photographer William Gately

When do you feel sexiest?
Smiling, enjoying life, modeling in front of the camera, different ideas and pictorials that come out incredible when you see the final product.

What would your fans be surprised to know about you?
That I am a natural blonde.

Sophie BURNSIDE

Photographer Phil bailey

Corttanie HAMBRICK

Photographer Chris Martin

This outgoing. 21-year-old model stunner from Wilmington, IL. has modeled for about 3 years and absolutely loves it. Corttanie grew up playing basketball, softball and skateboarding. "I'm an absolute tomboy and always up for a new adventure." She was recently a contestant in the Miss Illinois 2014 Pageant and is currently looking for more ways to boost her career. She has co-hosted on the MANCOW Show at Fox Studios and hopes to continue growing in the TV industry.

Hometown:
Wilmington, IL
Age:
21
Height:
5’3”
Weight:
120lbs
Measurements:
32-25-33
Profession:
Model

What's one thing you think all men should know?

I think all men should know that the more you try to impress a girl, the less likely she will care. Be yourself ;)

What's your favorite sport?
My Favorite Sport to play is Basketball, my favorite to watch is Football.

What team?
My favorite team is the Seattle Seahawks; Marshawn Lynch is a beast!

What's your favorite movie?
Rambo: First Blood

Who's your favorite actor?
Sandra Bullock

What's your favorite song?
Smokin' in the Boys Room – Motley Crew

What was your first job?
My first job was at Australian Sun Tanning Salon & I loved it!

Do you have any piercings or tattoos? How many and where?
I have my bellybutton & nose pierced and as for tattoos.. Ever see the movie toy story? Well I have Andy with the backwards N on the bottom of my foot like Woody & Buzz.

What qualities drive you wild in a man?
I love when a man has facial hair & tattoos. The best part is if they are good to people and can make me laugh.

What's your idea of the perfect date?
My idea of a perfect date would be going miniature golfing and go-karting.. That way you get to see if the person you are with is fun. You can't tell much about a person over dinner and a movie.

What do you feel most comfortable wearing?
I feel most comfortable in a pair of boyshort panties and a tee shirt.

Who is your favorite model?
My favorite model would be Justine Davis. Not only is she gorgeous, but she's a sweetheart too.

Aside from modeling, what are you focusing on these days?
Other than modeling, I focus on whether or not I would like to go to makeup school or go to school to become a personal trainer.. All the while being a model too!

When do you feel sexiest?

I feel sexiest in a tight outfit with some heels.

What would your fans be surprised to know about you?

I think my fans would be surprised that I'm not the type of model to eat salads all the time.. Taco bell is my weakness ;)

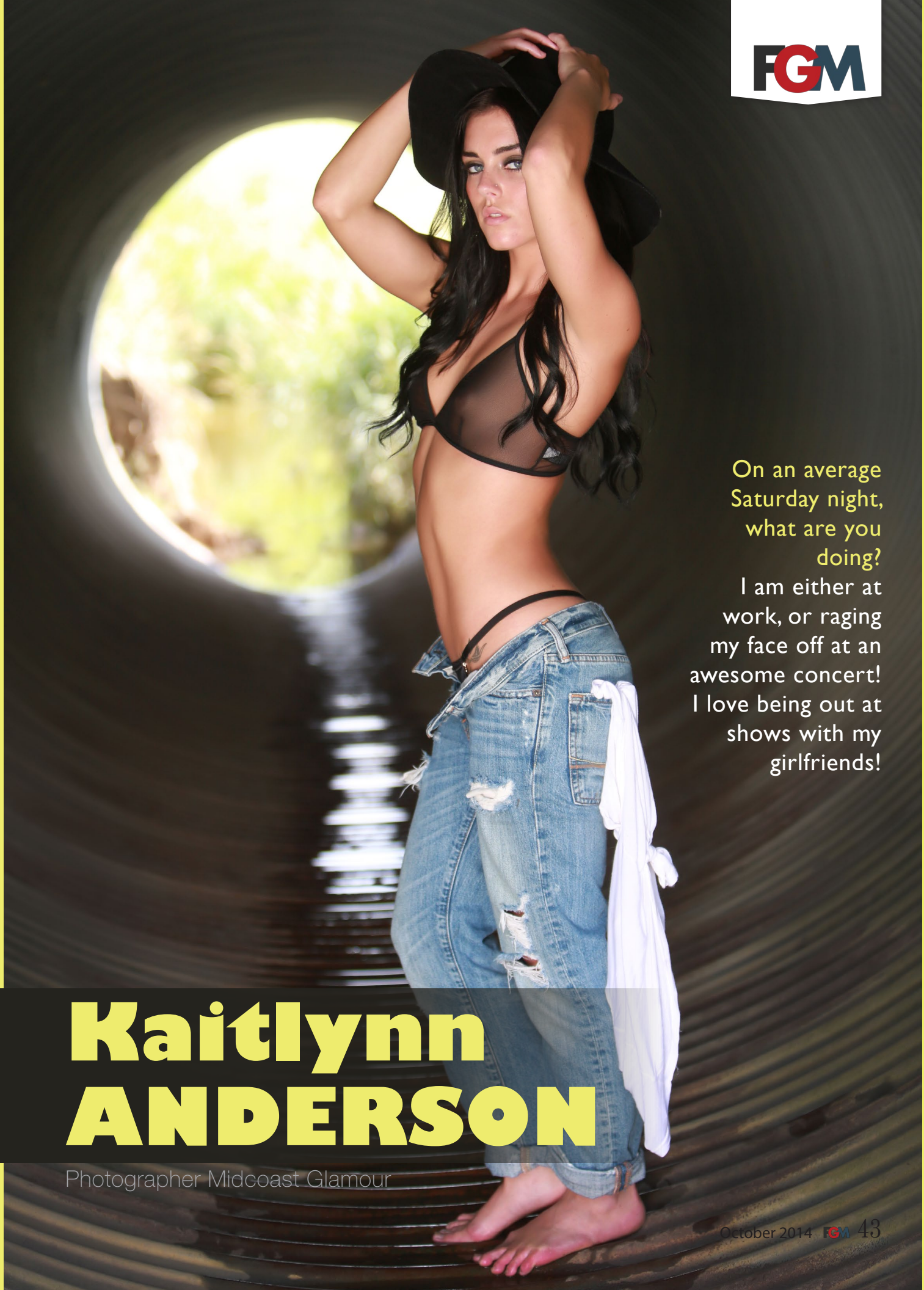

Kaitlynn ANDERSON

Photographer Midcoast Glamour

On an average Saturday night, what are you doing?

I am either at work, or raging my face off at an awesome concert! I love being out at shows with my girlfriends!

Hometown: Chippawa, Canada
Age: 24
Height: 5’8”
Weight: 107lbs
Measurements: 32-24-33
Profession: Administration, Mom, Promoter.

Emily Tarrant

Photographer Robert Deak

Emily Tarrant is know to her many fans as Miss Trex. This promotional model has been at it for 7 years and has appeared in a handful of online and print magazines, comics, and the Toronto Sun twice. She loves hockey, football, and baseball, and would rather be hanging out at a game then sitting in front of a screen watching it.

What's your favorite sport?
Hockey
What team?
Vancouver Canucks
What's your favorite movie?
Wizard of Oz
Who's your favorite actor?
Jake Gyllenhaal
What's your favorite song?
Adam's Song – Blink 182
Who's your favorite artist?
Luke Bryan
What was your first job?
Niagara Parks Incline Railway
Do you have any piercings or tattoos? How many and where?
5 piercing (3 on ears, 2 nose + septum), 8 tattoos (4 on fingers, 1 on back, 2 on forearm)
What's the most memorable pick up line you've ever heard?
Can I have your number, I lost mine.
What's the most unusual place you've ever hooked up?
Darkroom
What's one thing you think all men should know?
How to give good massages. TRUST ME very important!
What qualities drive you wild in a man?
Teeth, smile, true ginger **

On an average Saturday night, what are you doing?
At the beach, or at Winners/Marshall's scoping out gluten free things to bake.

If you could go on a date with one person, dead or alive, who would it be?
Matt Kroeker xo wouldn't change a thing.

Which physical feature do you most often get complimented on?
Smoldering Eyes and juicy lips.

What do you feel most comfortable wearing?
Lulu's & either baseball 3/4 shirts or baggy v-necks from H&M.

When do you feel sexiest?
In leggings and crop top.

How did you get started modeling?
Something I always wanted to pursue just was too into sports to start before.

Who is your favorite model?
Brooklyn Decker is a HUGE babe.

Do you have a favorite behind-the-scenes story from a photo shoot?
Railroad shoot with Gary Campbell and Robert Deak. We were walking back down the tracks and heard a loud horn to find a train like RIGHT THERE jumped off the tracks and almost go blown into

How do we win your heart?
Ginger BMXer with the biggest smile, vegan cupcakes and foot massages well at least Matt won it that way.

the ditch! The guys were honestly holding me from falling into the train and frontwards to the ditch. Was CRAZY.

Aside from modeling, what are you focusing on these days?

Raising my son, my boyfriend, and my career in operations management.

What's your idea of the perfect date?

Dinner and movie at home.

What would your fans be surprised to know about you?

My hair's actually natural brown ringlets that people pay A LOT of money for. One day I'll go back to my roots, LITERALLY.

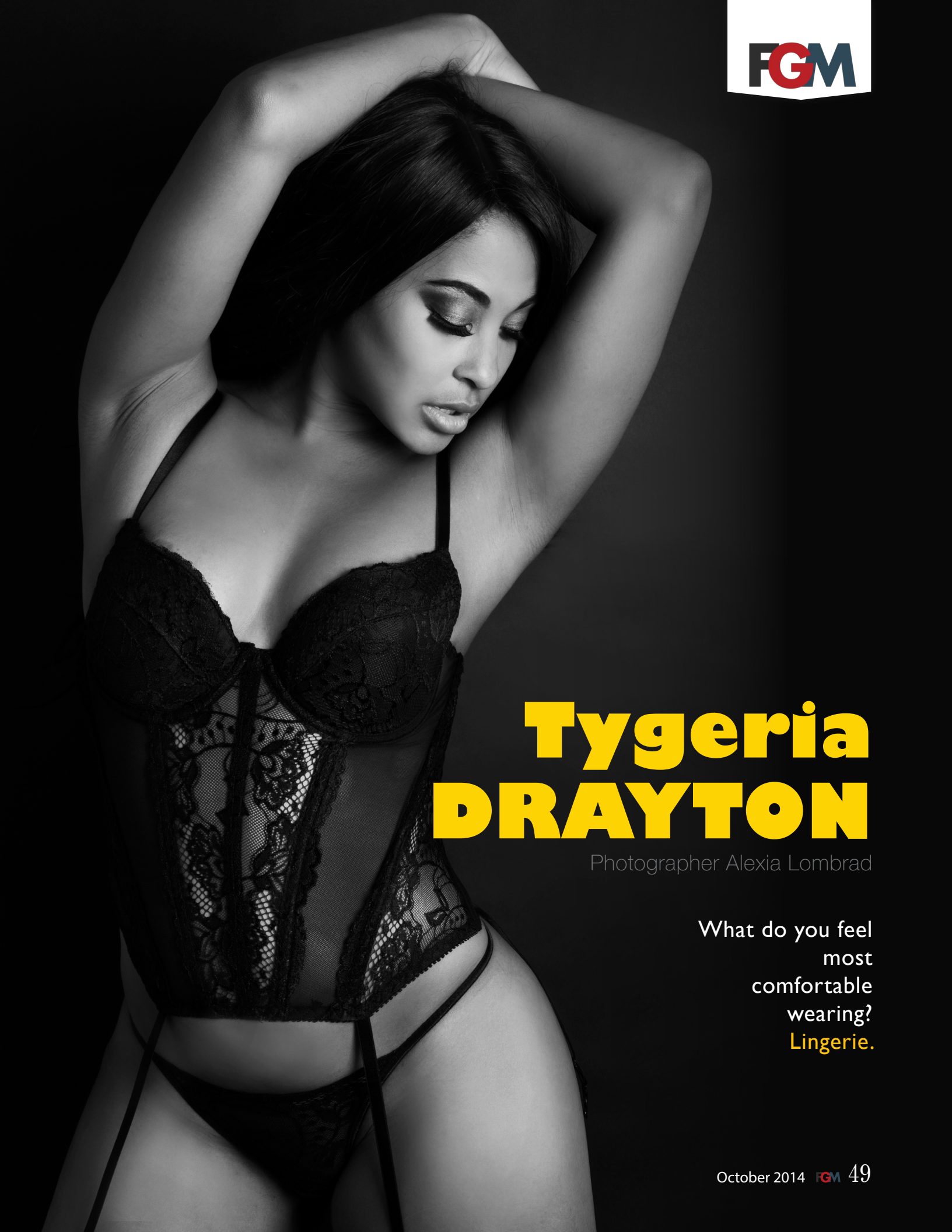

Tygeria DRAYTON

Photographer Alexia Lombrad

What do you feel most comfortable wearing?
Lingerie.

Hometown:
Toronto, Canada
Age: 22
Height: 5’7”
Weight: 110lbs
Measurements:
32-25-34
Profession:
Cam/glamour model

We let Cam Girl, Isabelle, speak for herself!

“I am a 22-year-old silly, fun-loving, goof ball who grew up just outside of Toronto Ontario. I love swimming kayaking,volleyball-ing and spending time with my dogs. I’ve modeled part-time for 3 years and after completing my diploma in cosmetics and special fx makeup decided it was my true passion and took it up professionally. I never take anything too seriously because life is too short for that. I am always giggling and making jokes. I am very ambitious and always trying new things, when I am not on cam or at a photo shoot I am working on networking and getting my work published.”

Isabelle Leigh

Photographer Hayley Hruska

What would your fans be surprised to know about you?

I'm usually really open with my fans I don't hide much. I always try to answer their questions no matter how out there they may be. I think that in itself shocks some people.

What do you feel most comfortable wearing?

My most favorite things is just a big hoodie or sweater and panties.

What's your favorite sport? To watch?
Hockey, like a true Canadian Girl.
What team?
Leafs
What's your favorite movie?
I love this old 90's movie called "Multiplicity" with Micheal Keaton, no-ones ever heard of it but it's a treasure. I think I have seen it a million times.
Who's your favorite actor?
Robert Downey, Jr
What's your favorite song?
Atm Bruno Mars – Runaway Baby
Who's your favorite artist?
Coldplay
What was your first job?
I was a receptionist at a spa in this tiny town I grew up in.
Do you have any piercings or tattoos? How many and where?
I Have my ears and naval pierced and 3 tattoos.. so far, I'm a bit of an addict and definitely have plans for more!!
What's the most memorable pick up line you've ever heard?
"Are you available at Starbucks? because I like you a latte"
What's the most unusual place you've ever hooked up?
This one time I was getting together with an ex and we went parking, neither of us knew the area so we picked a spot and it ended up being basically someones back yard and the cops showed up and told us we had to move.

What's one thing you think all men should know?
I've said this before on twitter but it's true that all a woman wants is loyalty and orgasms.

What qualities drive you wild in a man?
I have a pretty great sense of humor and a guy who gets that is a real winner off the top but no girl ever said no to a rockin' body and killer smile either!

How do we win your heart?
The way to my heart is through my stomach, I love food haha

On an average Saturday night, what are you doing?
As of late my Saturday nights are like sitting around in panties and a sweater watching tv series from start to finish.

If you could go on a date with one person, dead or alive, who would it be?
Hands down Shemar Moore…no explanation required!

Which physical feature do you most often get complimented on?
My eyes … or my ass. I guess depending whose doing the complimenting

How did you get started modeling?
I started in college. My roommate was in the photography program and she would use me for a lot of her projects and stuff. Then her friends saw and would ask me …. and so on.

Who is your favorite model?
Candice Swanepoel or Paige Hathaway

When do you feel sexiest?
In the above…

Do you have a favorite behind-the-scenes story from a photo shoot?

This one time I was shooting with a good friend of mine in just a garter belt and heels at his house and there was a knock at the door, a maintenance guy from his building was coming to fix the A/C … I ended up having to hide in the bathroom naked the whole time with his cat.

Aside from modeling, what are you focusing on these days?

Two things: I'm working on buying a house and I actually want to become a certified pet groomer and open my own doggie daycare.

What's your idea of the perfect date?

I'm an outdoorsy girl, something outside like a beach day or hiking, some dinner and then cuddles and putting on movies we won't end up watching!

Hometown: Niagara Falls, Canada
Age: 22
Height: 5’6”
Weight: 120lbs
Measurements: 38-24-34
Profession: Certified Personal Trainer, Glam Model, Future Medical Office Administrator
Relationship Status: Single

Julie Barbie

Photographer Robert Deak

Glamour model, Julie Barbie, is twenty-two years old and hails from beautiful Niagara Falls Canada. She love animals which has led her to be a vegetarian for six years. She is an avid gym-goer who likes to live a healthy active lifestyle and is a Certified Personal Trainer. as well as I am currently enrolled in College to gain a second diploma in Medical Office Administration in the hopes of working in a professional surgical office as well as continuing to pursue her passion for modeling.

When do you feel sexiest?

Right before a shoot when make-up and hair are to a T

What's your favorite movie?
Dreamer

Who's your favorite actor?
Cameron Diaz or Pamela Anderson, can't decide!

What's your favorite song?
Do I have to pick just one? Hmmm… There's too many!

Who's your favorite artist?
Atm… I'm listening to a lot of Drake

What was your first job?
Selling ice cream at a snack bar

Do you have any piercings or tattoos? How many and where?
I have my belly button pierced and ears pierced, no tattoos – Plain and simple

What's the most memorable pick up line you've ever heard?
Most memorable or most lame? "Hey baby, what's your sign?"

What's the most unusual place you've ever hooked up?
Hiking trail in the middle of a forest in broad daylight ;)

What qualities drive you wild in a man?
Sense of humour, sarcasm, witticism

What's your idea of the perfect date?
Ordering pizza in and watching a movie while cuddling!!!

How do we win your heart?
Order me a box of pizza with just cheese on cheat day and I'm forever yours

On an average Saturday night, what are you doing?
On an average weekend night, you can find me cuddled up with my Chihuahua watching a chick flick!

If you could go on a date with one person, dead or alive, who would it be?
RYAN REYNOLDS!!! Yes, pleaseeee

What's one thing you think all men should know?

Her friends opinions of you matter. To quote The Spice Girls, "If you wanna be my lover / you gotta get with my friends!"

Which physical feature do you most often get complimented on?
"Are your boobs real?" "They look great!"

What do you feel most comfortable wearing?
Sports bra and mens boxers!!! Is that weird?

How did you get started modeling?
I had a friend who was in the modeling industry and she invited me out to one of her modeling workshops she was putting together.

Who is your favorite model?
Kendra Wilkonson and or Holly Madison (former playmates)

What would your fans be surprised to know about you?
I very much take pride in the fact that I LOVE going commando, panties just aren't for me.

Do you have a favorite behind-the-scenes story from a photo shoot?
Shooting in the wee hours of the morning for a magazine in Cancun, Mexico with a few other models and I wearing next to nothing… A couple walks by and I see the male pull out his phone to start taking pictures of all of us shooting. Next thing I know, the female or significant other hits the boyfriend on the arm for taking a picture of all of us. We all started howling. NTS all guys, do not take pictures of other girls while your girlfriend is around, you will be hit… HARD.

Aside from modeling, what are you focusing on these days?
I currently attend college to complete my second college diploma in the Medical Office Administration program while juggling a modeling career.

Kerrye Dee

Say hello to Kerrye, a twenty-three-year-old student from Central Michigan University studying health science and psychology. A mother to a beautiful five-month-old baby girl, a wife to an American soldier, a crazy cat lady, and a free spirit, she has been modeling for the past three years.

Photographer Jesse Flores

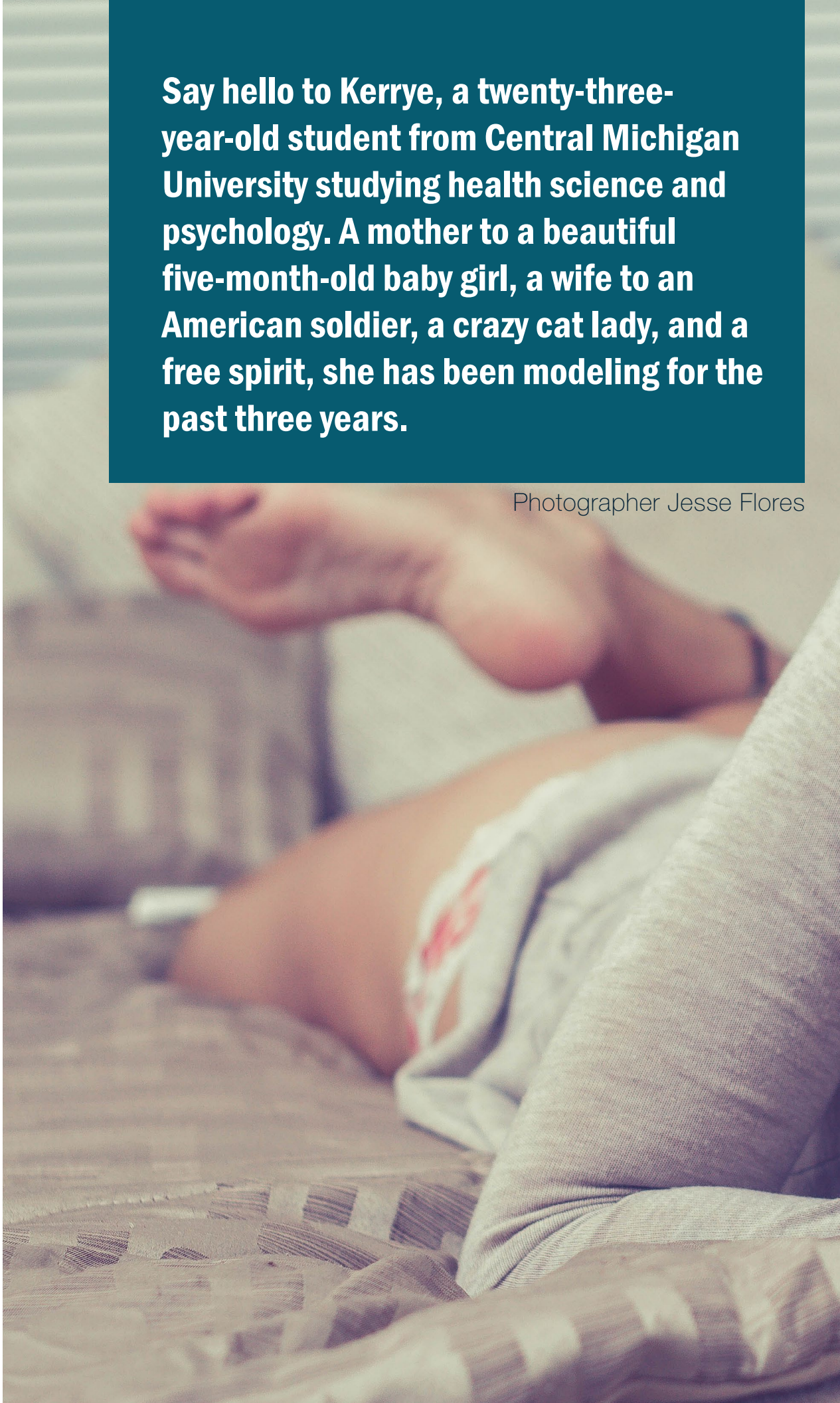

Hometown: Saginaw, Michigan, USA
Age: 23
Height: 5’10”
Weight: 130lbs
Measurements: 34 26 34
Profession: student/ mommy/Hooters Girl

What's your favorite sport?
College Football!
What team?
University of Michigan! Go Blue!
What's your favorite movie?
Forrest Gump – 12 years in a row!
What's your favorite song?
Right now it is She Ain't Right by Lee Brice
Who's your favorite artist?
Eric Church
What was your first job?
Abercrombie & Fitch
Do you have any piercings or tattoos? How many and where?
Before I had my daughter 5 months ago I had my nipples, tongue, nose, cinch (inner ear) belly button ears.. Now I have just my nose
What's the most memorable pick up line you've ever heard?
I haven't heard any that have been memorable! Hahah
What's the most unusual place you've ever hooked up?
A laundromat in Germany!
What qualities drive you wild in a man?
Stability!! Honesty! A driven man and one that can keep me laughing as well.
What's your idea of the perfect date?
I don't really have an idea. Just being around that person and talking is what gets me.
How do we win your heart?
Make me laugh :)
On an average Saturday night, what are you doing?
If you asked me this question pre baby, I'd say out with friends drinking, but now, it's laying in bed watching Netflix with my husband and drinking a few beers watching our baby girl

When do you feel sexiest?

When I am in one of my husbands big t shirts and my underwear :)

If you could go on a date with one person, dead or alive, who would it be?
It wouldn't so much be a date but I'd like to sit down for dinner with my grandpa Jim who I never met. He sounds like a really interesting man and I wish I could have met him

What's one thing you think all men should know?

When a woman says she doesn't care she really does.

Which physical feature do you most often get complimented on?
My smile or my long tanned legs!
What do you feel most comfortable wearing?
I am comfortable completely naked haha
How did you get started modeling?
I got asked to be in someone's make up portfolio and from there my modeling just grew through Model Mayhem and networking
Who is your favorite model?
I don't really have a favorite – I have mad love for any woman who supports other models and isn't afraid to do so. Women like to tear each other down instead of supporting one another. I owe a lot to Nelette Kara who is Playboy Miss Social's Miss June 2014 she has shown me a lot of love and I can't thank her enough!
Do you have a favorite behind-the-scenes story from a photo shoot?
One of my last shoots with Davide Anderson back home I got super sick all of a sudden and everyone had to stop everything to make sure I was okay. It's not a favorite but it sticks out in my mind the most. I work with some great people!
Aside from modeling, what are you focusing on these days?
Finishing school, being the best mom and wife I can be. I am always trying to better myself as a person.

What would your fans be surprised to know about you?

I can wiggle my ears! I also read every comment and appreciate any support I have gotten along the way. I try to always respond to everyone who shows me love because I know a lot of people forget how they have gotten to where they are

WHAT THE FUCK Would Jesus Do?

Pope Benedict XVI wears a Saturno hat in this 2009 file photo. (Reuters/ Giampiero Sposito)

I'M PRETTY SURE THE RIGHT bastard would pay his fair share of taxes. Listen up, you holy-rolling prats, your free ride needs to come to an end...STAT! You're not just some impoverished charity doing good for the communities you set up shop in. You're a multi-billion dollar fucking industry, the pope shits in a gold toilet and you don't pay squat when it comes to taxes and to add insult to injury, you get government subsidies on top of the collection plate. You have your fat little rapacious god fingers in all kinds of corporate pies, you stick your sanctimonious phallus in all kinds of political arse and you even get away with kiddie diddling...which needs to cease immediately before anything else.

Look, just because I volunteer at a soup kitchen or food bank doesn't entitle me to not pay my fair share of income and real estate taxes and it should not allow religious organizations to skate on the cheque either. If a church is truly providng a valuable, charitable service to the community, then only the goods and services should be tax exempt, not the real estate and every other fucking thing. Many of these tax subsidies and exemptions are leftovers from the old world when the U.S. And Canada were first settled.

Well, we are all settled now and should have evolved past these silly superstitions, let alone, let them dictate what healthcare should and should not be provided by a private business in the states.

The tax subsidy fucks business for many. One small example, in downtown Victoria, the Baptists have a church that was built in 1998 that takes almost an entire city block. There is no way they could afford that shit if they had to pay the taxes. Sans the tax subsidy, they would have built outside the downtown core where rents are less expensive. By subsidising them to build downtown, it jacks up downtown rents in general, which has forced many businesses into bankruptcy. Cheers, Jesus humpers!

These religious institutions preach and teach things that are in direct opposition to both the Canadian and

United States constitutions. They teach the persecution of homosexuals, they teach the inferiority of women, to name a couple. I'm all for whatever makes someone a better, kinder, gentler, person but being a compassionate person and being religious have as much to do with one another as a hot dog and a warm puppy. So I sayeth this unto thee, time to payeth up or shuteth thou holy fucking piehole. Your faith should not buy you any special privileges anymore, in sugary sweet Jesus' name – Amen.

Luke Krom

Luke Krom is a high school drop-out and lifelong snarky bastard. He's been a freelance writer for close to 10 years and a professional muscian/ singer/songwriter for 25 years. Keep an ear out for his current illegitimate brainchild - Dirty Malkovich.

Hometown:
Born in Colombia.
Raised in Miami.
Living in Toronto.
Age:
19
Height:
5’10”
Weight:
130 lbs
Measurements:
36-27-38
Profession:
Student
Relationship Status:
Single

Leily Figueroa

Photographer Kris Josef

What's your favorite sport?
Being a proud Colombian, I would definitely have to say soccer!
What team?
Hala Madrid!
What's your favorite movie?
I would have to say Pursuit Of Happiness. It portrayed a great message.
Who's your favorite actor?
Will Smith! He's amazing and very versatile
What's your favorite song?
Picking one song is too difficult to me.. But I've been very into Lorde lately
Who's your favorite artist?
Here is where I would probably say Lorde
What was your first job?
As a Hooters girl
Do you have any piercings or tattoos? How many and where?
Only have my ears and belly button pierced (which every girl needed to have back in middle school)
What's the most memorable pick up line you've ever heard?
This would definitely have to be.. "my mom is making ravioli for dinner, do you want to come over"
What's the most unusual place you've ever hooked up?
I would have to say.. at my school's library.. (I know.. not very exciting)

Which physical feature do you most often get complimented on?

My lips for sure

What qualities drive you wild in a man?
I like independent and ambitious men!!

What's your idea of the perfect date?
Anything as long as there is a Real connection!

How do we win your heart?
Make me laugh and you will forever have my heart.

On an average Saturday night, what are you doing?
Sadly working or on a lucky day spending time with friends

If you could go on a date with one person, dead or alive, who would it be?
I would love to go on a date with Bruno Mars only if he would sing to me the whole time!

What's one thing you think all men should know?

Always call a woman beautiful! You have no idea how important it is

When do you feel sexiest?
I feel the sexiest right after a shower!

How did you get started modeling?
Being really tall, everyone always told me I should be a model, so I decided I should try it and fell in love!

Who is your favorite model?
Tyra Banks! Not only is she beautiful and smart! But she is inspirational!!

Do you have a favorite behind-the-scenes story from a photo shoot?
I don't have a specific story, but I love when photo shoots turn into like little mini parties, where everyone is just enjoying themselves.

What do you feel most comfortable wearing?
I just love wearing sweats and tank tops!

Aside from modeling, what are you focusing on these days?
I'm focusing on school trying to complete my bachelors degree in Medical Physics

What would your fans be surprised to know about you?
I study Medical Physics (Big nerd lol)

Meghan Leopard

Photographer Richard Dukeshire

Hometown: Toronto, ON.
Age: 19
Height: 5’ 2”
Weight: 105 lbs.
Measurements: 33-23-33
Profession: Model, Actress, Bartender.
Relationship Status: Single

I call myself Meghan Leopard. There's a story behind the "Leopard" that not many people would guess. Yes, I love leopard print, but is that the main reason why I named myself after and tattooed it on my body? No. When I was young, my mother always bought me things covered in Leopard print. I moved away from home at a young age due to family issues, but, no matter what, there was always one thing that made me happy and got me through the day. That, of course, was seeing leopard prints.

My career started in November of 2012, right after turning 18. This November will be my two year mark and I couldn't be happier to have gotten this far within two years. I have had the opportunity to work with some very talented photographers and models, and make many new friends in the business. I've been featured in an art gallery, music video's and have a photo/video set on the way for Playboy.com.

As you could have guessed, I am an animal lover. Growing up, I always had pets. Hamster after hamster, fish of all kinds, and the sweetest guinea pig named Oreo. In 2009, I welcomed a new family member to the home, my first dog, Juno. A year later, we welcomed his sister, Audi, into the family. I don't know where I would be today without my little Shih-Tzu's. They have gotten me through the hardest of times, and they are always there to comfort me when I am upset. My pups are always keeping me eager to come home when I am away.

What was your first job?

Paper Route

What's your idea of the perfect date?

A fun activity followed by dinner at a beautiful restaurant, and a funny movie.

What's your favorite sport?
MMA/UFC
What team?
No team, but one of my favourite fighters is George St. Pierre
What's your favorite movie?
Alice in Wonderland
Who's your favorite actor?
Johnny Depp
What's your favorite song?
Currently, Red Lipstick by Rihanna
Who's your favorite artist?
Rihanna
Do you have any piercings or tattoos? How many and where?
I have had my eyebrow pierced, I currently have my labret (lip), navel, and 8 ear piercings.
I have a small tattoos such as a heart on my hip, a star on my hand and an inverted cross on my finger.
I have a large leopard print tattoo on my right side just below my hip.

What's the most memorable pick up line you've ever heard?
"Is your dad a baker?" "Actually... yes he is" "Cause you've got the nicest buns I've ever seen"
What's the most unusual place you've ever hooked up?
In a car.. but who hasn't?
What's one thing you think all men should know?
Us women have no idea what we want from men.
What qualities drive you wild in a man?
Confidence and good hygiene.
How do we win your heart?
Take care of yourself, smell good, and respect me.
On an average Saturday night, what are you doing?
Working, and if I decide to take the night off for myself, I'm going out and having fun.

If you could go on a date with one person, dead or alive, who would it be?
Johnny Depp, no questions asked.

What do you feel most comfortable wearing?
Nothing! But if it's cold, I can settle for sweatpants and a tank top.

How did you get started modeling?
I was contacted by DVulgar Photography for a shoot and worked my way up from there.

When do you feel sexiest?
When I wear lipstick and heels.

Who is your favorite model?
Christy Mack.

Which physical feature do you most often get complimented on?
My eyes, and my bum.

Do you have a favorite behind-the-scenes story from a photo shoot?
My recent shoot for playboy.com was a long day filled with laughs! Was definitely a memorable photoshoot.

Aside from modeling, what are you focusing on these days?
Achieving my goals, hopefully working on my new clothing line for 2015.

What would your fans be surprised to know about you?

I have naturally blonde hair. The black suits me better though.

Whitney Cole SCHEEFER

Photographer Anthony Randall

What qualities do you look for in a man:
I love a man that is passionate, driven, motivated and knows what he wants out of life. He is confident and independent but also loves to have his woman around. I also look for really big biceps :) lol

Hometown: Fredericton, New Brunswick Canada
Height: 5,7”
Weight: 125 lbs.
Measurements: 34-26-35
Profession: Self-Made Hero… Actor/Model

Robynne Eaton

Photographer Anthony Randall

Robynne was born and raised in Fredericton, New Brunswick and ventured to Orangeville Ontario at the age of 18 to pursue her life long dream of Acting and Modeling. During her school years she excelled in theatre arts, music classes and was highly involved in dance and theatre productions as a child and went to write, direct and act in her own short plays, skits and showcase her musical talents in pageants and on stage where she would sing and play her guitar. Robynne while struggling to break into the industry spent several years working in factories, bartending and other odd jobs and has also managed to obtained a diploma in Business Administration, and Acting for Film, Television and Theatre. Currently, Robynne can be spotted on T.V, in music videos, commercials, short films and feature films. Her first major role as Laurel Harris in Independent Film The Percy Harris Story Directed by Brian Lutes in 2013 has been screened in film festivals around the world, winning a Royal Reel Award in the 2013 Canadian International Film Festival. Robynne currently resides in the Toronto area and pursues her career in acting while maintaining a balanced life as single parent.

What's your favorite sport? What team?
I'm obsessed with MMA and UFC Fighters…OF COURSE MY FAV IS GSP!!!!!!! I also love Football and the Steelers are ultimate!

What's your favorite movie?
The Goonies….I swear I've watched it over a 100 times….I love you Chunk!

Who's your favorite actor?
Sir Anthony Hopkins is absolutely amazing. I hope I have the honor of working alongside him one day.

What's your favorite song?
I'd have to say Everything by Lifehouse. It gives me goosebumps. If anyone ever loved me I would want to be loved like the girl in that song.

Who's your favorite artist?
I'm forever indebted to Jewel as my favorite artist but lately I've been listening to Lindsey Stirling and pulling out my old Hinder and Seether albums.

What was your first job?
Oh man, do I really have to tell? I worked at Arby's gutting chickens for rotisserie and prepping for hot tables.

Do you have any piercings or tattoos? How many and where?
I have two tattoo's. A Scorpion on the top of my right foot and a cool detailed butterfly on my lower back that used to be a Carebear. Yeah, not sexy. I have a belly piecing that I don't bother with and the usual ear piercings.

What's the most unusual place you've ever hooked up?
A lady never F's and tells…But since I'm not a lady… lol I'd have to say the most memorable place was out in the open of a very well lit Walmart parking lot.

What's the most memorable pick up line you've ever heard?
Hey, you have any Irish in you? No? Want some?

What qualities drive you wild in a man?
Drive, charisma and a genuine heart. A person can have a great body but if the personality doesn't match… Forget about it.

What's your idea of the perfect date?
Rock climbing or something super fun and active. I'm really into fitness so that would be an ultimate sexy date!

On an average Saturday night, what are you doing?
If I am not traveling or at an event, I am home working, spending time with friends or my little guy.

If you could go on a date with one person, dead or alive, who would it be?
Paul Walker…I'm going to cry in my wine now. Thanks.

Which physical feature do you most often get complimented on?
Lips or boobs. Usually the boobs… Guys and girls alike.

How did you get started modeling?
I've been doing it from a young age but more seriously in the last 7 years. I'm still trying to make my mark in this world and maybe modeling will be an avenue for me.

Who is your favorite model?
Kate Upton. She's not a waif and exudes pure sex without having to try. Just stunning.

Do you have a favorite behind-the-scenes story from a photo shoot?
The time I made a 75-year-old GWC (Guy With a Camera) pout like a baby when he realized that he couldn't help himself to touching me. Robynne takes no shit.

What's one thing you think all men should know?

Love sucks. True love swallows.

What do you feel most comfortable wearing?
Lipstick. That's all.

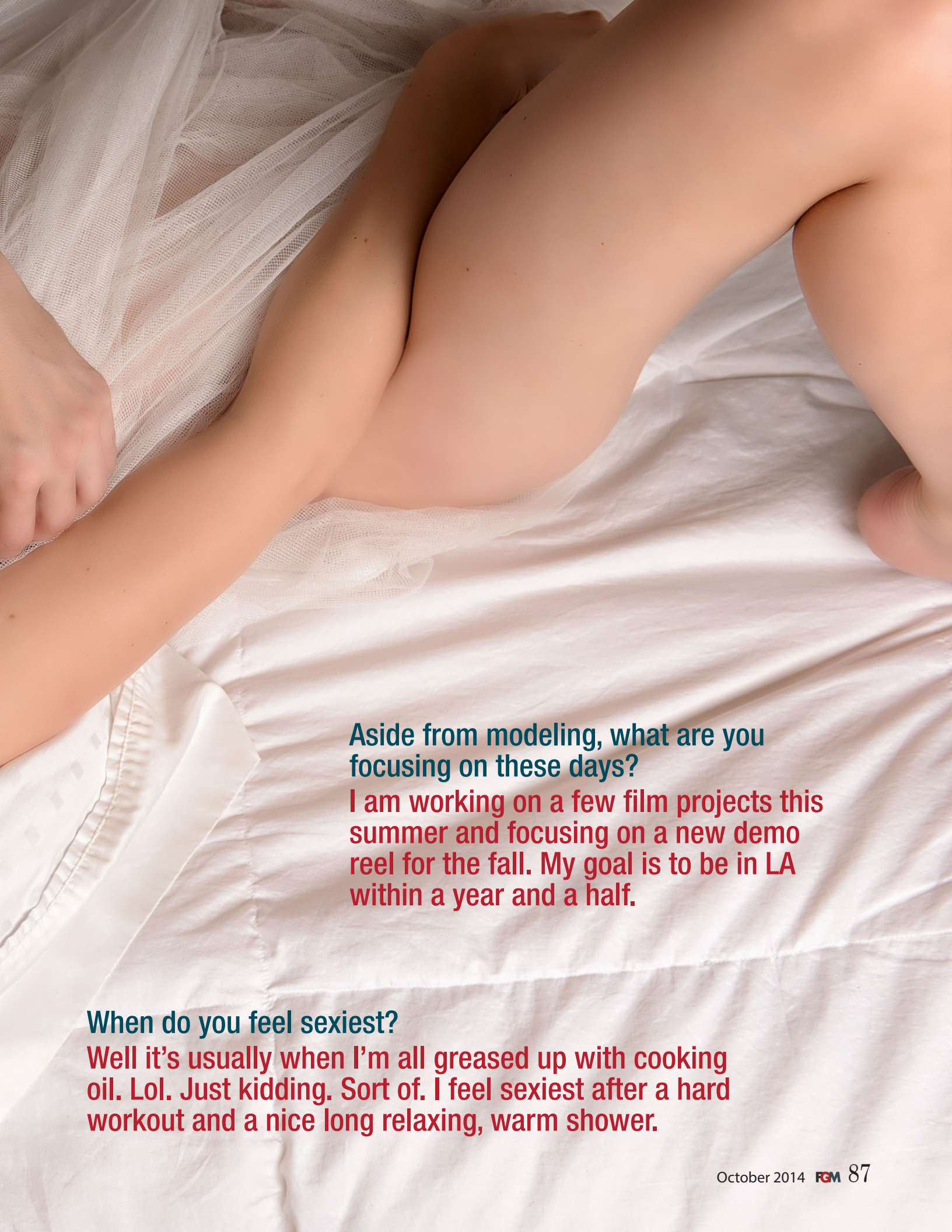

Aside from modeling, what are you focusing on these days?

I am working on a few film projects this summer and focusing on a new demo reel for the fall. My goal is to be in LA within a year and a half.

When do you feel sexiest?

Well it's usually when I'm all greased up with cooking oil. Lol. Just kidding. Sort of. I feel sexiest after a hard workout and a nice long relaxing, warm shower.

What would your fans be surprised to know about you?

I taught myself how to yodel! It's pretty entertaining. I suppose I'll have to prove it now so maybe I should upload a video to YouTube of it.

What's the most unusual place you've ever hooked up?
In a big outdoor bouncy house... you know the blow up ones. Thank goodness it didn't pop. haha

Mindy ANN

Photographer Harvey Elkins

Mindy ANN

Photographer Harvey Elkins

When do you feel sexiest?

In my yoga shorts and sports bra after an intense work out... there's something really sexy about seeing my abs or thighs all sweaty and popping just right . ;)

Jacqui CHILDS

Photographer Anthony Randall

When do you feel the sexiest?
I feel sexiest on vacation at the beach with bar service!

What was your first job?

My first job was working at a pizzeria, I absolutely hated it but, I stayed because I thought one of the pizza boy's was soooo hot!!

Samantha ERRICO

Photographer Ruben Marin

Stephanie LUSK

Photographer Anthony Randall

What do you feel most comfortable wearing?
A tight booby dress, stockings and heels.

C Average

In 1996, guitarist Jon Merithew and drummer Brad Balsley joined forces and formed "C Average" and to this day continue to deliver their own unique brand of hard-driving fucking rock to the world. Their dirty mix of fuzz-laden heavy blues and math rock will let you know immediately this band is anything but average. The saturated guitar riffs of Mr. Merithew and Balsley's pounding drums reveal Sabbath and Rush influences, while reflecting the DIY ethos of their hometown, Olympia, Washington.

Then in 1998, they caught the caught the attention of Pearl Jam lead singer and guitarist, Eddie Vedder. Later that year, C Average played a series of shows with Vedder as their front man, including the Tibetan Freedom Concert and culminating in two-night stint opening for The Who at Chicago's world renowned House of Blues. After two albums and nearly two decades, C Average welcome bassist John Boyce into their sonic playground and are getting set to record their third full-length album. No official release date as of yet but keep your ears pricked and don't miss it.

C Average are:
Jon Merithew – Guitar, vocals
Brad Balsley – Drums
John Boyce – Bass, vocals

What made you go from a 2 piece to a 3 piece outfit?

JM: It's something we've wanted to do for a long time. We started out as a two-piece, but very quickly became a trio. Our first single was with Joe Preston on bass, but that line-up didn't last very long. When he left the band to focus more on his own

project, Thrones, we were scheduled to record our first album. Rather than delay the recording by auditioning and getting a new bassist up to speed, we said, "fuck it. We're a two-piece." After a while, it just became our thing. It was challenging, creating more sound with fewer musicians and I think it made us better players. We had to be really adaptable, and that flexibility worked in our favor when we had the opportunity to play with Eddie (Vedder). Ironically, he was one of the first people to encourage us to bring in a bass player.

Brad and I had seen John play in bands around town for years. I had a feeling that he could work really well, because he's such a monstrous bass player. We wanted somebody who could bring their own feel to the songs, not just mirror the lead lines. The first time the three of us practiced together, he came with complementary bass lines already written for four of our old songs and ideas for four or five new ones. We

knew he was our guy.

I could probably glean this from the bio; but in your own words, what was the most memorable show and why?

JM: Everything we did with Eddie was amazing, especially opening for The Who. Meeting them was a dream come true for me, being a huge Who fan. But then again, as Eddie's band we weren't playing C Average songs. We did open two shows for Pearl Jam in 2000 as C Average. Both shows were fantastic. We had a standing ovation at the Mount Baker Theater. Really, our show last weekend might be the most memorable, because it was the most recent, and even the memory of that is starting to fade...

JB: I don't normally remember the shows. They feed me a strange bubbling elixir that makes me feel like I'm floating on a cloud with a Unicorn and then suddenly people are clapping.

Do you think if you stayed off the pot and studied hard the band would be B – Average?

JM: Ha! If anything, we need to smoke more.

Your favourtie Canadian band/ artist?

JB: Rush forever!! We used to rock a talisman picture of each respective member in our areas of the practice spot! I also love Death From Above 1979. Man I would dig playing with them. I cant wait to hear their new record. Tell em C Average wants to rock!!

JM: You have to ask? Rush, of course!

Pizza – great food or greatest food?

JM: Greatest. I worked at a pizzeria for years, ate pizza every day, and never got sick of it. It's still a staple.

JB: Maybe the most versatile food ever! Ask 5he Teenage Mutant Ninja Turtles. Michael Angelo was always ordering up a 'peanut butter, anchovy, pepperoni and jellybean with green olives or some shit. You can put anything on a pizza!

If you weren't doing music, what would you be doing?

JB: I'd be a groupie. Or maybe write about it. Being a groupie I mean;

JM: I always wanted to be involved in film-making.

Who/what was your biggest musical influence; now and coming up as youth?

My Dad. He is tone deaf and doesn't play at all. He was a steelworker, didn't hear too well so he always had the radio playing killer rock but so loud! ELEVEN!!

JM: When I was young, I listened to a ton of movie sound tracks, because they transported me to other worlds. I particularly enjoyed science fiction/fantasy themes. At that time, the radio stations were playing a lot of oldies, which I liked, and soft rock, which I didn't. A grade-school friend introduced me to the sound of the British Invasion, courtesy of his older brothers' awesome record collection. I felt an immediate connection, especially to The Yardbirds, The Beatles, and The Kinks. I gravitated toward their big beat and wicked guitar work. Then I discovered the Who and I've been a life-long fan. Though the Yardbirds, I eventually stumbled upon Cream, Led Zeppelin, and The Jeff Beck Group. They led me to Hendrix, and I was hooked on the heavy blues sound.

As I got older, my musical tastes grew heavier and heavier. I was into Van Halen, The Scorpions, AC/DC, Maiden, Metallica. Rush was very inspiring, with their sci-fi/fantasy motif and unconventional time signatures. Oddly, I somehow skipped over Black Sabbath. I didn't discover them until right around the time Brad and I started jamming together. Sabbath was a revelation.

In the '90s, Olympia had a thriving music scene, but nothing really heavy until KARP came along. They had a huge influence on us.

Currently, Holst's *The Planets* and *Electric Ladyland* are on heavy rotation on my turntable.

What is the ultimate musical objective of C Average?

JB: My goal is for us to make a living at entertaining folks. I love playing with Jon and Brad. It is hard not to see our chemistry and I think this is what has people's attention right now. We are a rock band that is made of with old school beliefs in soul and substance, all about the quest for an answer. We are honest at worst and want to share as much of this energy we feel with as many people as we can. If we get to eat because of it, that'd be some whole nutha shit.

JM: C Average's ultimate musical objective is to provoke an emotional, visceral response in people and remind them that's what rock and roll is all about. Then we want to go to Europe.

Luke Krom

Luke Krom is a high school drop-out and lifelong snarky bastard. He's been a freelance writer for close to 10 years and a professional muscian/singer/songwriter for 25 years. Keep an ear out for his current illegitimate brainchild - Dirty Malkovich.

Ally NICOLE

Photographer Ruben Marin

What was your first job?

My first job was as a Hooters Girl!

Integrated Lab Technologies

PRESENTS

the

I am FIERCE Physique

Beauty & THE BEAST BATTLE

** Including the Fierce Fun Fashion Event

December 6, 2014

Special Performances and Guest Speakers for the
Love Yourself Charity Event supporting Cancer Research

$7500 Total Athlete Endorsements

Competition Categories are
Belle Bikini, Fierce Figure,
Fierce Physique, Beast Bodybuilding,
Fierce Fashion -open to all and full figure,

Information Registration info
http://fiercephysique.com/events/

Infinity Park Ballroom . 4400 E Kentucky Ave Glendale, CO 80246

AR
DEFINING
GLAMOUR
Anthony Randall Photography
Capturing the beauty within.
AR
STUDIO:
30 Wells Crescent
Brooklin, ON
Canada L1M 1C7
STUDIO / LOCATION BOOKINGS:
Tel: 905.903.3170
Email: arandallphotography@hotmail.com
SOCIAL MEDIA:
www.facebook.com/ARandallPhotography
AR Anthony Randall Photography